DEUTRONIC
EDWANZ group

Power

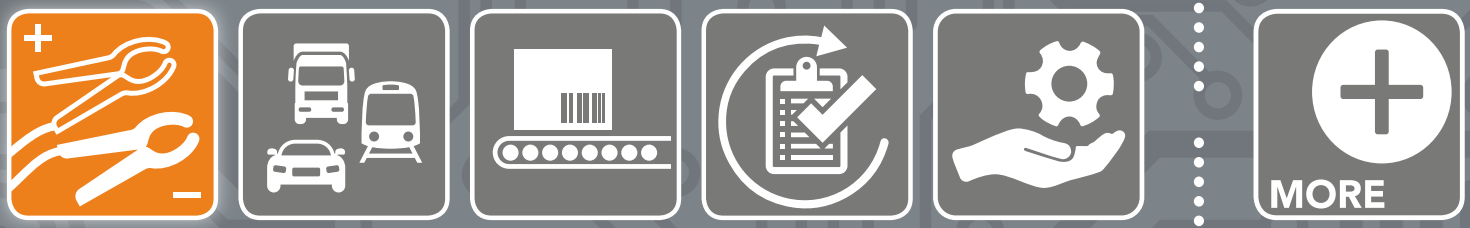

Accessories catalogue

Transport system

✔ Transport system (without charger)

For one battery charger (standard version)

Type: MPC4 & MPC9

Dimensions transport system (HxWxD):
100(202) x 51 x 62 cm

	Art.-No.
	140526

Transport system options:

Incl. external signal lamp (height 100 cm)	140526/01
Incl. external signal lamp (height 20 cm)	140526/21

✔ Transport system for B-Housing version (without charger)

Type: MPC4 & MPC9

For one charger DBL B-Housing

For mounting external signal lamp **107492/x** with mounting kit **140591/x** prepared

Art.-No.
140527

✔ Transport system (multifunctional)

	Art.-No.
Without accessories	140534
Transport system with mounting device for two DBL in B housing and signal lamps	140534/1
Transport system with mounting device for a DBL2250/3W, DBL3000/3W or DBL5250/3W and signal lamps	140534/2
Transport system with mounting device for D-IBM energy buffer system as well as two DBL/3W or DBL-B and external signal lamps	140534/3
Corner protection profile type A 1 set (4x 1m) self-adhesive	140784

D-IBM/ Wallmount

✔ D-IBM Energy buffer system for DBL chargers

On request

✔ Wallmount with cable holder Housing Version A

Wallmount with cable bracket incl. mounting and fastening materials for DBL series in A-Housing Version

Type: MPC4 & MPC9

Art.-No.
140551

✔ Wallmount with cable holder Housing Version B

Wallmount with cable bracket incl. mounting and fastening materials for DBL series in B-Housing Version

Type: MPC4 & MPC9

Art.-No.
140418

Rework Station / Cable spring balancer / Filter box

✔ Basic carrier / Rework station

Basic carrier for DBL MPC4 & MPC9 chargers, B-Housing Version

Incl. EU socket combination
Not mounted!

Other socket combination on request

Art.-No.
140422
140422/10

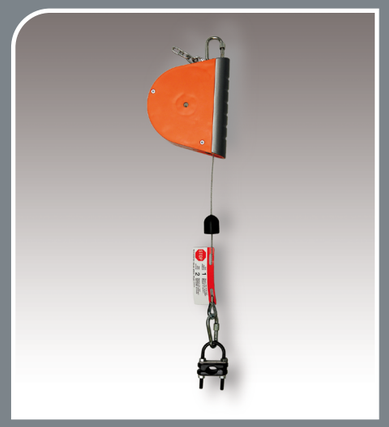

✔ Cable spring balancer with locking device

Load 1.5…3 kg

Incl. conductor holder for round cables

Art.-No.
140061/1

✔ D-ILA EMC filter for DBL-Series

Adaptive filter box to meet ILA EMC requirement on DBL devices

Retrofittable on existing DBL devices

Type: MPC4 & MPC9

Art.-No.
140291 (MPC4)
140292 (MPC9)

Signalization MPC4

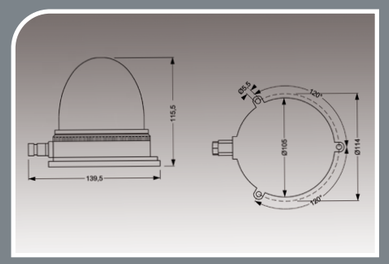

Use of charger with signal lamp during assembly line

✔ External Signal Lamp

External signal lamp for charging computers of the DBL MPC4 series

For clear signalling of the charging status on production lines and workshops

	Art.-No.
MPC4 – with 2.5 m cable length	
Without acoustic signalling	107492
Acoustic signalling with LED signal green	107492/20*
Acoustic signalling with LED signal yellow	107492/21*
Acoustic signalling with LED signal red	107492/22
Mounting set for mounting a signal lamp on the transport system, mounting height approx. 100 cm	140591
MPC4 – with 0.5 m cable length	
Without acoustic signalling	107492/1
Acoustic signalling with LED signal green	107492/10*
Acoustic signalling with LED signal yellow	107492/11*
Acoustic signalling with LED signal red	107492/12
Mounting set for mounting a signal lamp on the transport system, mounting height approx. 20 cm	140591/1

* minimum order quantity: 5 pieces

Signalization MPC9

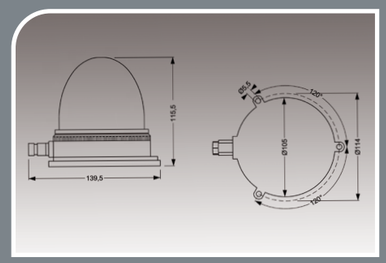

Use of charger with signal lamp during assembly line

✔ External Signal Lamp

External signal lamp for charging computers of the DBL MPC9 series

For clear signalling of the charging status on production lines and workshops

MPC9 – with 2.5 m cable length

DBL-SIG USB Indicator without acoustic signalling	107489
DBL-SIG USB Indicator with acoustic signalling	107489/20
Mounting set for mounting signal lamp on the transport system, mounting height approx. 100 cm	140591

MPC9 – with 0.5 m cable length

DBL-SIG USB Indicator without acoustic signalling	107489/1
DBL-SIG USB Indicator with acoustic signalling	107489/10
Mounting set for mounting signal lamp on the transport system, mounting height approx. 20 cm	140591/1

* minimum order quantity: 5 pieces

Connection Technology

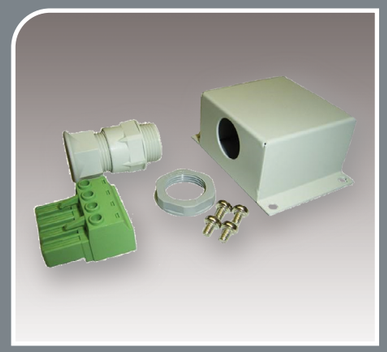

✔ Mains connection kit

For DBL3000/3W and DBL5500/3W

Art.-No.
140742

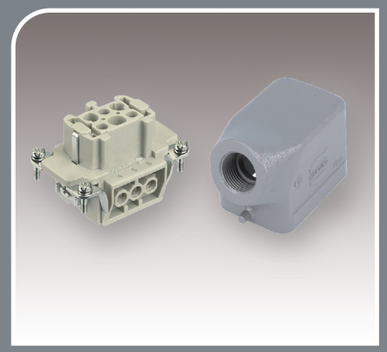

✔ HARTING-plug

HARTING-plug for all DBL-B-HAN-versions (mains connection)

Art.-No.
140442

✔ Spare parts

	Art.-No.
Rubber foot for DBL800 (without illustration)	140726
Hinged feets frontside Type: MPC4 (f.e. DBL1600) (without illustration)	140731
Carrying handle for product groups Type: MPC4 (f.e. DBL1600) (Attention – handle is not generally mountable – the basic article needs to be prepared ex factory)	140728

Further spare parts on request

Communication

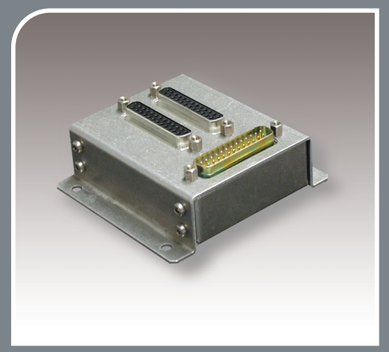

✔ D-ADAPT-SBB2X25 T-Adapter (MPC4)

The T-Adapter enables the utilisation of the further functions of the 25 pole DBL interface while at the same time the external signal lamp (DBL-SIG-LR) is connected to the DBL.

Art.-No.
140334

✔ D-ADAPT-SB25 Data Cabl

Data cable male-female, 25 pole / 1.8 m

Art.-No.
140337

✔ Service-Set for DBL-MPC4 chargers

Art.-Nr.
140236

RS232/USB converter,
incl. USB extension cable (approx. 80cm)

RS232 data cable, length approx. 3m
(incl. button for optional MPC4 bootloader update)

✔ Retrofit-USB-Adapter (MPC9)

Connection of a DBL-SIG-LRv2 remote indicator

Evaluation of the device status via relayy signaling and the function pin (RemoteOff or PowerDown)

Art.-Nr.
107280

Selection of the operating mode of the MPC9 device via the system control

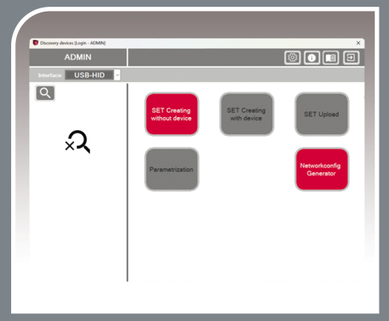

✔ D-Tool-x3 Parameterization tool

About PC-based parameterization of the DBL MPC4 and MPC9 chargers

Features:
– SET Creating without device
– SET Creating with device
– SET Upload
– Parametrization
– Networkconfig Generator (MPC9)

Connection Technology MPC4

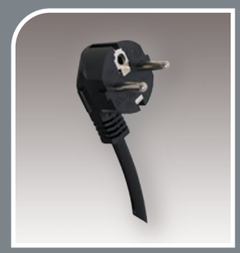

✔ Mains cable for Europe

With Schuko and IEC plug
According to IEC-60320
C13

Meter	Art.-No.
3.0 m	140502
5.0 m	140501

✔ Mains cable for USA

According to NEMA 5-15
C13

Meter	Art.-No.
5.0 m	140504

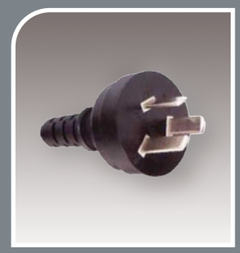

✔ Mains cable for Australia

According to AS3112
C13

Meter	Art.-No.
5.0 m	140416

✔ Mains cable for United Kingdom

According to BS1363
C13

Meter	Art.-No.
5.0 m	140413

✔ Mains cables international (4 set)

Meter	Art.-No.
5.0 m	140415

Set consists of 4 mains cables
Europe-Schuko • USA / Canada / Japan
UK / Ireland / Hong Kong • Australia / New Zealand
C13

✔ Mains cable for Europe

With Schuko and IEC plug
According to IEC-60320
C19

Meter	Art.-No.
5.0 m	140461
5.0 m	140461/1

With Schuko and IEC plug
According to IEC-60320
C19 with self lock

Power cord with Schuko plug, Harting

Meter	Art.-No.
5.0 m	140465

✔ Mains cable for USA

According to NEMA 5-15
C19

Meter	Art.-No.
5.0 m	140462

✔ Mains cable for Australia

According to AS3112
C19

Meter	Art.-No.
5.0 m	140463

✔ Mains cable for United Kingdom

According to BS1363
C19

Meter	Art.-No.
5.0 m	140464

✔ Charging cable

16 mm² / 100 m reel
Cable for battery charger

Art.-No.
140509

Cable/ Lenght	Connection	Charging clamps	Art.-No.
MPC9 1AC A-Housing and MPC4 (except DBL2250 & DBL3000)			
16 mm² / 5.0 m	Welding connectors	200A	140708
16 mm² / 5.0 m	Welding connectors	Angled 1000A	140687
25 mm² / 5.0 m	Welding connectors	200A	140710
25 mm² / 5.0 m	Welding connectors	Angled 1000A	140669
16 mm² / 7.0 m	Welding connectors	200A	140712
16 mm² / 7.0 m	Welding connectors	Angled 1000A	140685
25 mm² / 7.0 m	Welding connectors	200A	140743
16 mm² / 10.0 m	Welding connectors	200A	140721
16 mm² / 10.0 m	Welding connectors	Angled 1000A	140744
25 mm² / 10.0 m	Welding connectors	200A	140710/1
16 mm² / 12.0 m	Welding connectors	200A	140709
16 mm² / 15.0 m	Welding connectors	200A	140708/9
MPC9 B-HAN; MPC4 DBL2250 & DBL3000			
16 mm² / 5.0 m	Cable lug M12	200A	140477
25 mm² / 5.0 m	Cable lug M12	200A	140661
25 mm² / 5.0 m	Cable lug M12	Angled 1000A	140470
35 mm² / 5.0 m	Cable lug M12	200A	140660
25 mm² / 7.0 m	Cable lug M12	200A	140471
25 mm² / 7.0 m	Cable lug M12	Angled 1000A	140472
25 mm² / 10.0 m	Cable lug M12	200A	140473
25 mm² / 10.0 m	Cable lug M12	Angled 1000A	140474
25 mm² / 12.0 m	Cable lug M12	200A	140475
25 mm² / 15.0 m	Cable lug M12	200A	140476
Charging cable for SmartCharger SC300/SC500			
6 mm² / 4.0 m	From the BMCS2 connector up to the charging clamps	Fully isolated clamping tongs	140444
Charging cable for SmartCharger SC750			
8 mm² / 2.0 m	From the MPC50 connector up to the charging clamps	Fully isolated clamping tongs	140454

✔ Scratch protection for charging cable

For charging cable 5.0 m
Prevents damage by the charging cable on the vehicle

Art.-No.
140676

✔ Cable clamps

Completely isolated, for professional applications

		Art.-No.
Standard 200A	red	140557
	black	140558
	Set red and black	140559

		Art.-No.
Set angled 1000A	red and black	140549

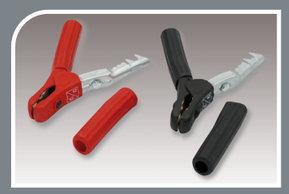

	Art.-No.
Spare part for 200A cable clamps	
Handle cover red	140553
Handle cover black	140554

✔ Charging cable coupling

	Art.-No.
Charging cable coupling (plug)	140556
Charging cable coupling (socket)	140555

✔ Welding connector

	Art.-No.
Socket / plug for mounting in your own application	
Mounting plug (minus)	140563
Mounting socket (plus)	140562

✔ Welding plug / Charging cable coupling set

Set includes **Art.-No. 140555, 140556, 140562** and **140563**

Art.-No.
140508

Connection Technology

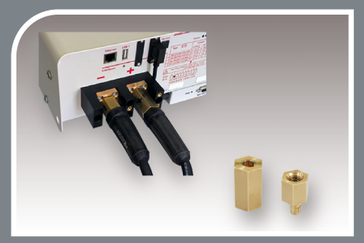

✔ Bayonet adapter Set for threaded connection

Compatible with DBLx3-14-B-HAN, DBLx3/3W-14-B-HAN (NOT for DBL2253)
Suitable for 16–25mm² charging cables
Rated current up to 120A

Art.-No.
140962

Contact

Deutronic Elektronik GmbH
Deutronicstraße 5
D-84166 Adlkofen/Germany
Tel.: +49 8707 920-0
E-Mail: sales@deutronic.com
www.deutronic.com

Imprint

Deutronic Elektronik GmbH
Managing directors: Christian Wanzke, Thomas Wanzke
USt-IdNo.: DE 128 947 951
WEEE-Reg.-No.: DE 13739201
Commercial Register: HRB No. 1837
Court of jurisdiction: Landshut / Germany

All technical data measured with nominal input voltage, full load and 25°C ambient temperature, when not otherwise stated.
Technical changes and errors excepted. The details in the catalogue and in the data sheets describe products, their characteristics are not guaranteed. Loading with "threshold" values (simple combinations) are permissible without permanent damage to the equipment. Operation of the equipment with threshold values for long periods of time can impair the reliability. The threshold value tolerances are subject to usual fluctuations.

Accessories catalogue
Charging Technology

10/2026